



EMS LUNA

MAIN PARTICULARS

Type: _____ General Cargo
Built: _____ 2025
Yard: _____ KTU Shipyard, Batam, Indonesia
Class: _____ RINA
IMO: _____ 1022275
Flag: _____ Antigua & Barbuda
Callsign: _____ V2IE2

GENERAL DIMENSIONS

Length o.a.: _____ 93.50 m
Breadth: _____ 14.40 m
Draught: _____ 5,486 m
Airdraft: _____ 22,00 m – in full ballast
GT/NT: _____ 2995t/1587t
DWAT: _____ 4700t

Member of **ems.group**

EMS Shipmanagement GmbH & Co. KG
Hafenstraße 15 · 26789 Leer · Germany

Phone: +49 (0) 491 928 155
Email: info@ems-shipmanagement.com

MACHINERY/SPEED

Main Engine: _____ 1.176 kW at 395 rpm
Auxiliary generators: _____ 3 x 206 kW
Emergency generator: _____ 135 kW with harbour mode
Bow thruster: _____ 215 kW
Propeller: _____ fixed pitch
Speed/consumption: _____ (laden) 9.5 kn/4.8 mts per day
 _____ (ballast) 10 kn/4.2 mts per day
Port consumption: _____ abt 0.4 mts
Fuel grades: _____ MGO

CAPACITY

MGO: _____ 205 cbm
 _____ incl. day- and settling tanks
Fresh water: _____ 54 cbm
Ballast water: _____ 2,100 cbm

HOLD PARTICULARS

Hold: _____ 61,60 x 11,80 x 7,40 m
Hatch: _____ 61,60 x 11,80 m
Bulkheads: _____ 2 – moveable
Tanktop max load: _____ 15 ts/sqm
Hatchcovers max load: _____ 2 ts/sqm
Hatchcovers: _____ Pontoon type
Grain/Bale Capacity: _____ abt 189,392 cbft
Container intake: _____ 128 TEU max
 _____ in hold 80 TEU
 _____ on hatches 48 TEU
Hold ventilation: _____ 6 x per hour
IMBC Code: _____ fitted
Cement feeding holes: _____ n/a

All details given in good faith, but not guaranteed.

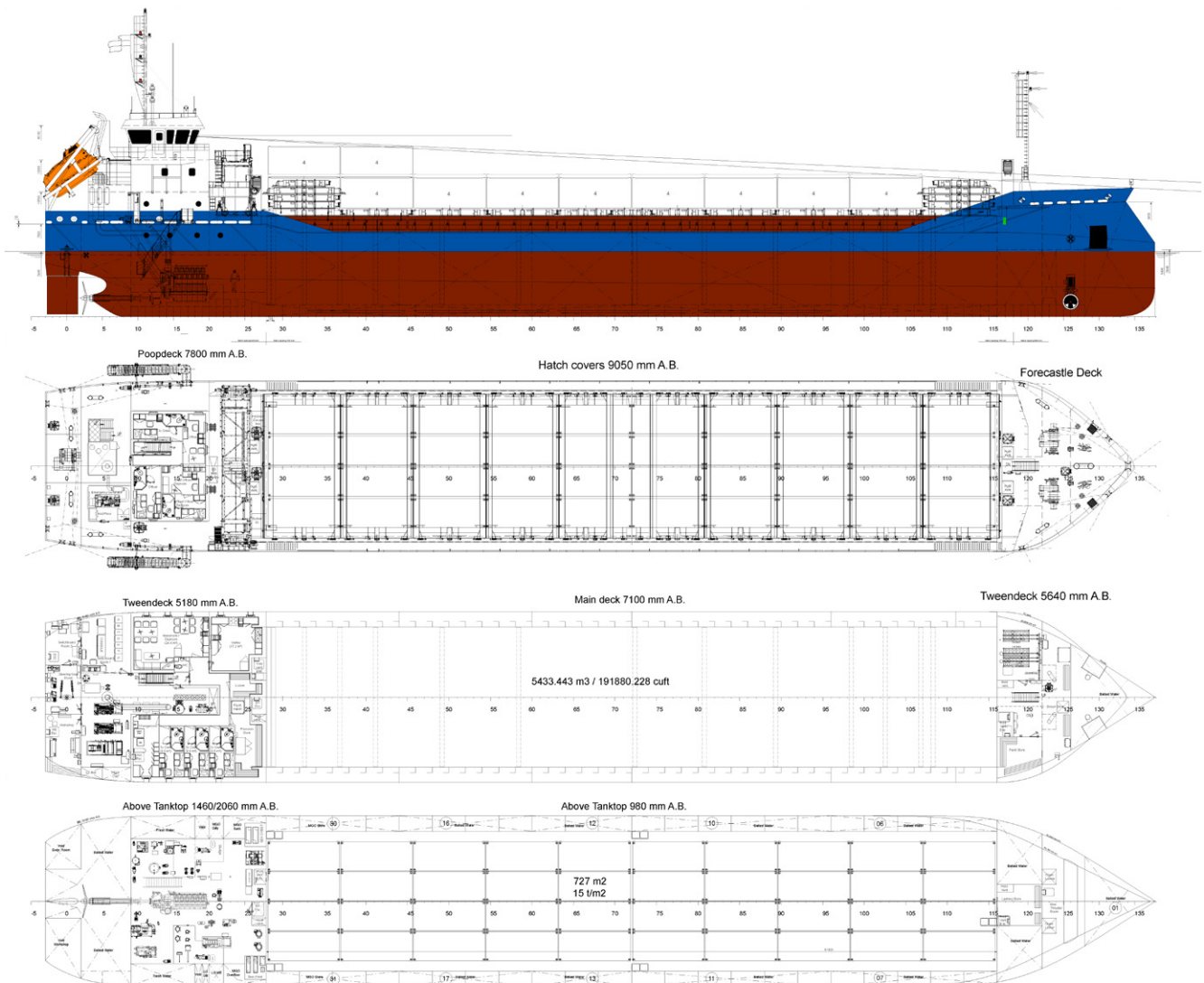

Member of **ems.group**

EMS Shipmanagement GmbH & Co. KG
 Hafenstrabe 15 · 26789 Leer · Germany

Phone: +49 (0) 491 928 155
 Email: info@ems-shipmanagement.com